

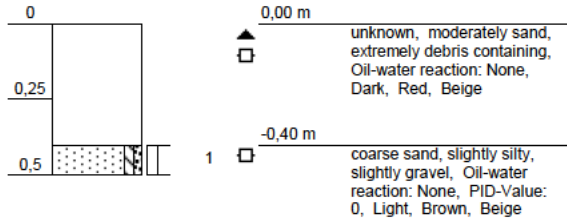

Code: BO-TP18
Date: 29/11/2012

Groundwater level: m Depth: 0,5 m



Code: BO-TP19
Date: 28/11/2012

Groundwater level: m Depth: 0,5 m

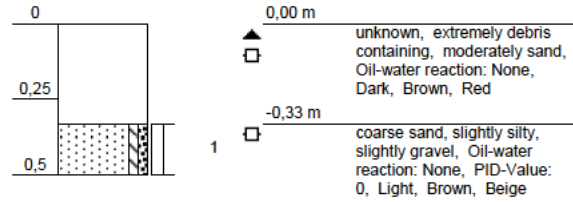

Code: BO-TP20
Date: 29/11/2012

Groundwater level: m Depth: 0,5 m

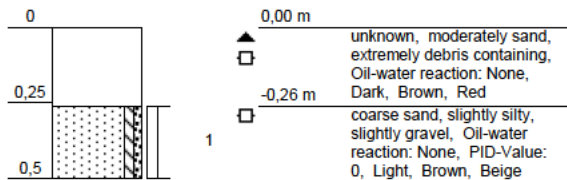

Code: BO-TP21
Date: 28/11/2012

Groundwater level: m Depth: 0,5 m

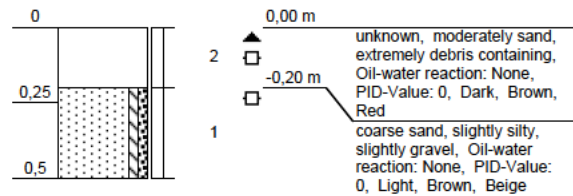

Code: BO-TP22
Date: 29/11/2012

Groundwater level: m Depth: 0,5 m

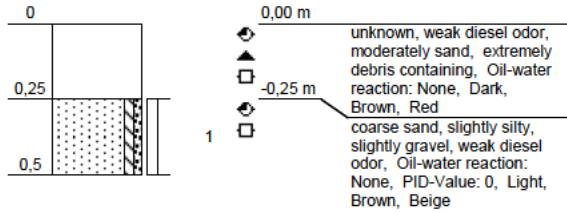

Code: BO-TP23
Date: 28/11/2012

Groundwater level: m Depth: 0,5 m

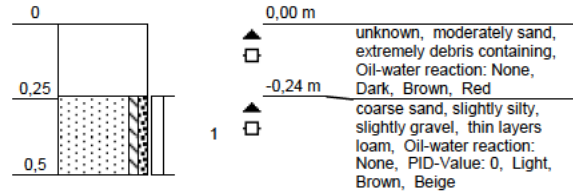

Code: BO-TP24
Date: 28/11/2012

Groundwater level: m Depth: 0,5 m

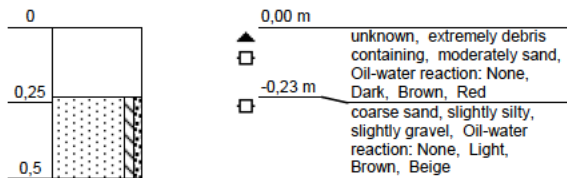

Code: BO-TP25
Date: 29/11/2012

Groundwater level: m Depth: 0,5 m

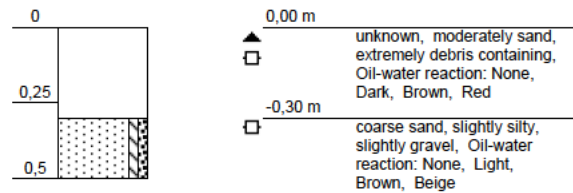

Code: BO-TP26
Date: 28/11/2012

Groundwater level: m Depth: 0,5 m

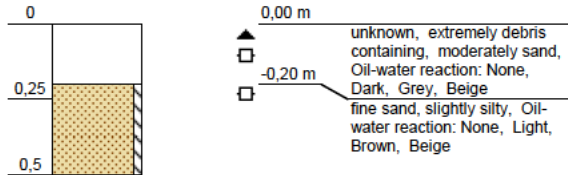

Code: BO-TP27
Date: 27/11/2012

Groundwater level: m Depth: 0,5 m

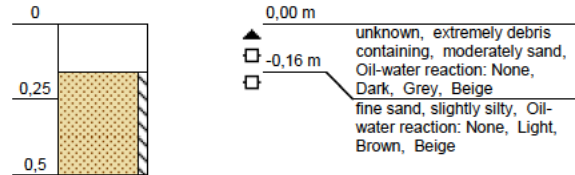

Code: BO-TP28
Date: 28/11/2012

Groundwater level: m Depth: 0,5 m

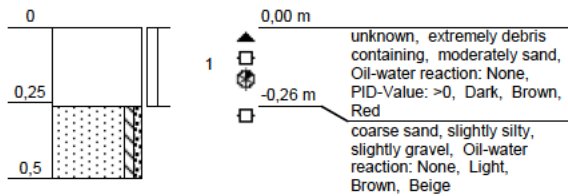

Code: BO-TP29
Date: 28/11/2012

Groundwater level: m Depth: 0,5 m

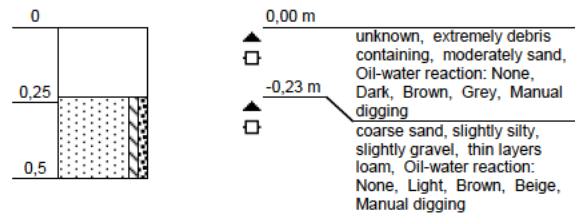

Code: BO-TP30
Date: 28/11/2012

Groundwater level: m Depth: 0,5 m

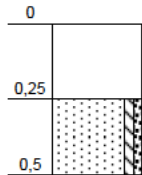

▲ 0,00 m unknown, extremely debris containing, moderately sand, Oil-water reaction: None, Dark, Brown, Grey
□ -0,25 m coarse sand, slightly silty, slightly gravel, Oil-water reaction: None, Light, Brown, Beige

Code: BO-TP31
Date: 28/11/2012

Groundwater level: m Depth: 0,5 m

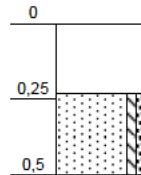

▲ 0,00 m unknown, extremely debris containing, moderately sand, Oil-water reaction: None, Dark, Brown, Grey
□ -0,23 m coarse sand, slightly silty, slightly gravel, thin layers loam, Oil-water reaction: None, Light, Brown, Beige

Code: BO-TP32
Date: 28/11/2012

Groundwater level: m Depth: 0,5 m

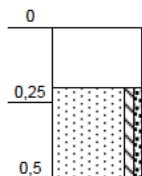

▲ 0,00 m unknown, moderately sand, extremely debris containing, Oil-water reaction: None, Dark, Brown, Red
□ -0,20 m coarse sand, slightly silty, slightly gravel, Oil-water reaction: None, Light, Brown, Beige

Code: BO-TP33
Date: 28/11/2012

Groundwater level: m Depth: 0,5 m

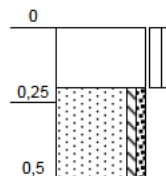

▲ 0,00 m unknown, extremely debris containing, moderately sand, Oil-water reaction: None, PID-Value: >0, Dark, Brown, Red
1 □ -0,20 m coarse sand, slightly silty, slightly gravel, Oil-water reaction: None, Light, Brown, Beige

Code: BO-TP34
Date: 28/11/2012

Groundwater level: m Depth: 0,5 m

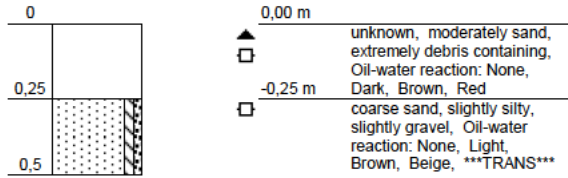

Code: BO-TP35
Date: 28/11/2012

Groundwater level: m Depth: 0,5 m

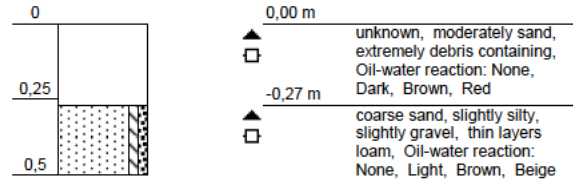

Code: BO-TP36
Date: 28/11/2012

Groundwater level: m Depth: 0,5 m

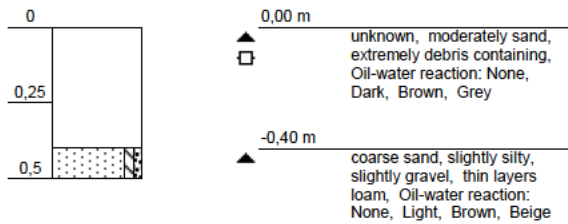

Code: BO-TP37
Date: 28/11/2012

Groundwater level: m Depth: 0,5 m

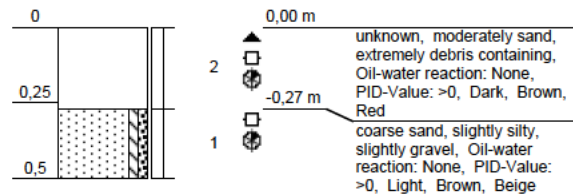

Code: BO-TP38
Date: 28/11/2012

Groundwater level: m Depth: 0,5 m

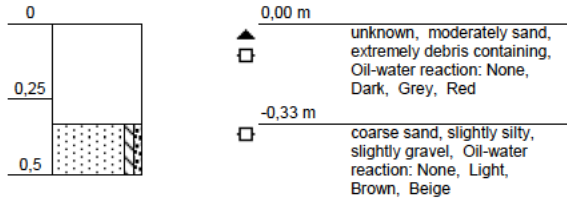

Code: BO-TP39
Date: 29/11/2012

Groundwater level: m Depth: 0,5 m

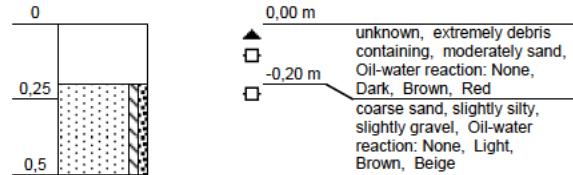

Code: BP1-TP11
Date: 27/11/2012

Groundwater level: m Depth: 0,5 m

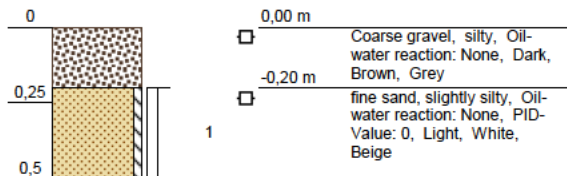

Code: BP1-TP12
Date: 27/11/2012

Groundwater level: m Depth: 0,5 m

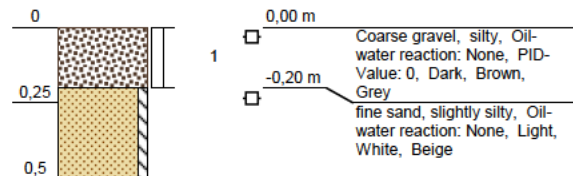

Code: BP1-TP13
Date: 27/11/2012

Groundwater level: m Depth: 0,5 m

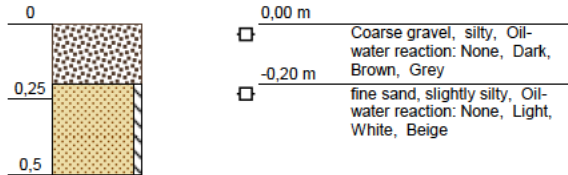

Code: BP1-TP14
Date: 27/11/2012

Groundwater level: m Depth: 0,5 m

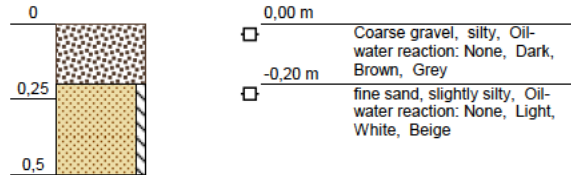

Code: BP2-TP15
Date: 11/02/2013

Groundwater level: m Depth: 0,5 m

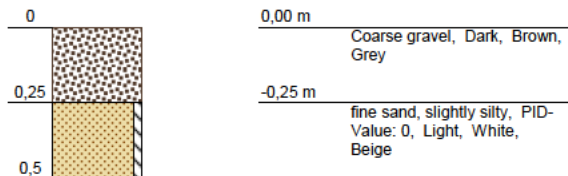

Code: BP2-TP16
Date: 11/02/2013

Groundwater level: m Depth: 0,5 m

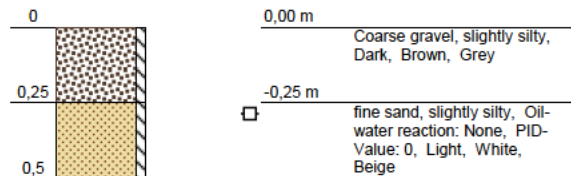

Code: BP2-TP17
Date: 27/11/2012

Groundwater level: m Depth: 0,5 m

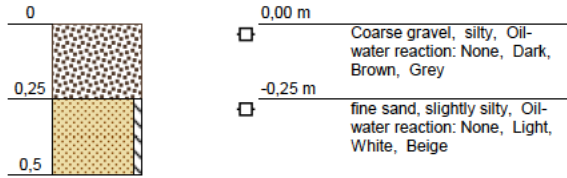

Code: BP3-TP1
Date: 11/02/2013

Groundwater level: m Depth: 0,5 m

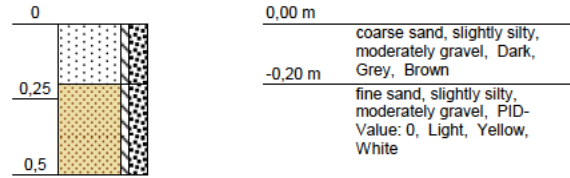

Code: BP3-TP2
Date: 11/02/2013

Groundwater level: m Depth: 0,5 m

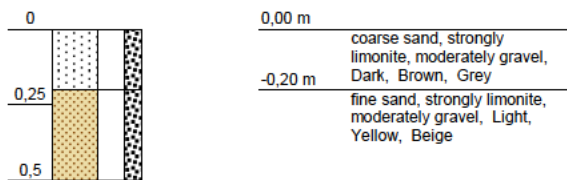

Code: BP3-TP3
Date: 11/02/2013

Groundwater level: m Depth: 0,5 m

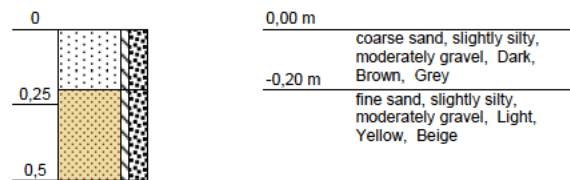

Code: BP3-TP4
Date: 19/11/2012

Groundwater level: m Depth: 0,5 m

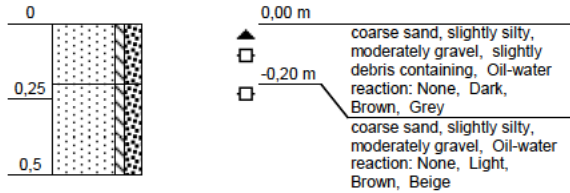

Code: BP3-TP5
Date: 21/11/2012

Groundwater level: m Depth: 0,5 m

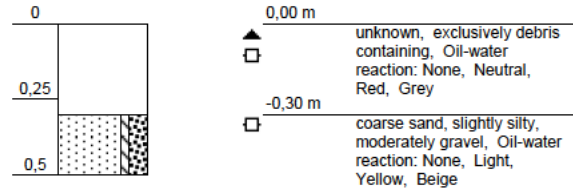

Code: BP3-TP6
Date: 21/11/2012

Groundwater level: m Depth: 0,5 m

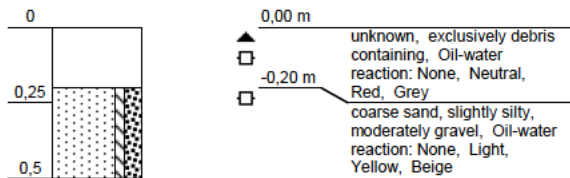

Code: BP3-TP7
Date: 21/11/2012

Groundwater level: m Depth: 0,5 m

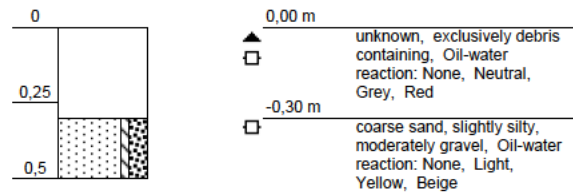

Code: BP3-TP8
Date: 21/11/2012

Groundwater level: m Depth: 0,5 m

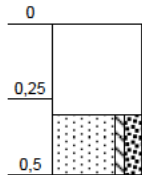

▲ 0,00 m
□ unknown, exclusively debris containing, Oil-water reaction: None, Neutral, Red, Grey

□ -0,30 m
coarse sand, slightly silty, moderately gravel, slightly mine stone, Oil-water reaction: None, Neutral, White, Beige

Code: BP3-TP9
Date: 21/11/2012

Groundwater level: m Depth: 0,5 m

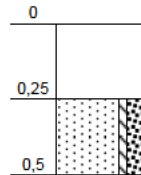

▲ 0,00 m
□ unknown, exclusively debris containing, Oil-water reaction: None, Neutral, Red, Grey

□ -0,25 m
coarse sand, slightly silty, moderately gravel, slightly mine stone, Oil-water reaction: None, Neutral, White, Beige

Code: BP3-TP10
Date: 21/11/2012

Groundwater level: m Depth: 0,5 m

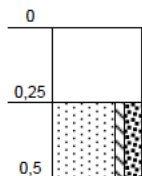

▲ 0,00 m
□ unknown, exclusively debris containing, Oil-water reaction: None, Neutral, Red, Grey

□ -0,25 m
coarse sand, slightly silty, moderately gravel, Oil-water reaction: None, Neutral, White, Beige